

Fence | Retaining Wall Permit -
RESIDENTIAL

FRW-24-1

Submitted On: Apr 10, 2024

Applicant

 Kendall Murdock
 2086800388
@ kendallmurdock@hotmail.com

Primary Location

0
BLACKFOOT, ID 832210000

Property Owner Information

Full name as shown on recorded Deed to property

Murdock Family LLC

Property Owner Last Name

Murdock

Secondary Property Owner Last Name

--

City | State | Zip

Blackfoot, ID 83221

Property Owner Email

kendallmurdock@hotmail.com

Property Owner First Name

Kendall

Secondary Property Owner First Name

--

Mailing Address

26 N 470 W

Property Owner Phone #

208-680-0388

Project Information

Class of Work

Fence (over 7 feet tall)

Detailed Description of Work

Chain link fence

Have you been working with an Engineer on this project?

No

Total Cost of Construction

12000

Building Contractor Information

Are you the homeowner (not a licensed contractor) doing the work yourself?

Yes

By checking the box below you verify that your license is active or you are the homeowner doing the work yourself

true

Insurance

Acknowledgement

I hereby certify that as the applicant for permit, I am the Owner of this property

I, the undersigned, hereby certify that the information herein and attached hereto is true and correct to the best of my knowledge. I understand that I am responsible to ensure that all construction or other work will be completed in compliance with all Federal, State, and Local laws as well as all Codes and Ordinances. I hereby authorize the filing of this application and grant approval of on-site review of the development described herein. I understand that I am responsible to ensure that all inspections will be completed. I understand that this structure will only be used as described within this application and that any change of use may require additional permitting. I acknowledge that a permit will not be issued until plans are approved by the County and that the approved permit is only for the work/structure specifically described. By checking this box I agree to all terms and conditions referenced above

true

Electronic Signature (typed name of applicant)

Kendall Murdock

I agree that my electronic signature above is equivalent to a handwritten signature and is binding for all purposes related to this transaction

true

I agree that I will not begin construction until a permit is issued.

true

Tiffany Olsen

From: Kendall Murdock <kendallmurdock@hotmail.com>
Sent: Monday, June 10, 2024 3:54 PM
To: Tiffany Olsen
Subject: Impound fence

CAUTION: This email originated from outside the organization. DO NOT click links or open attachments unless you recognize the sender and know the content is safe.

Tiffany,

In reference to the fence application please consider the following information.

The fence will enclose an impound yard for a local towing company that currently operates out of my commercial property. It is going to be on a parcel adjoining the lot that has the storage units and my building and will use the same access. It will be an 8' tall chain link fence with white vinyl slats in the chain link all the way around. It would hold up to 20 cars as needed for a short term until the insurance company or lien holder retrieves them. It will be behind an access controlled gate and will also have a chained cantilever gate on the yard.

Please let me know if you have any other questions.

Thanks,

Kendall
208-680-0388







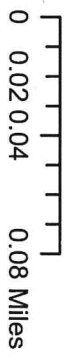
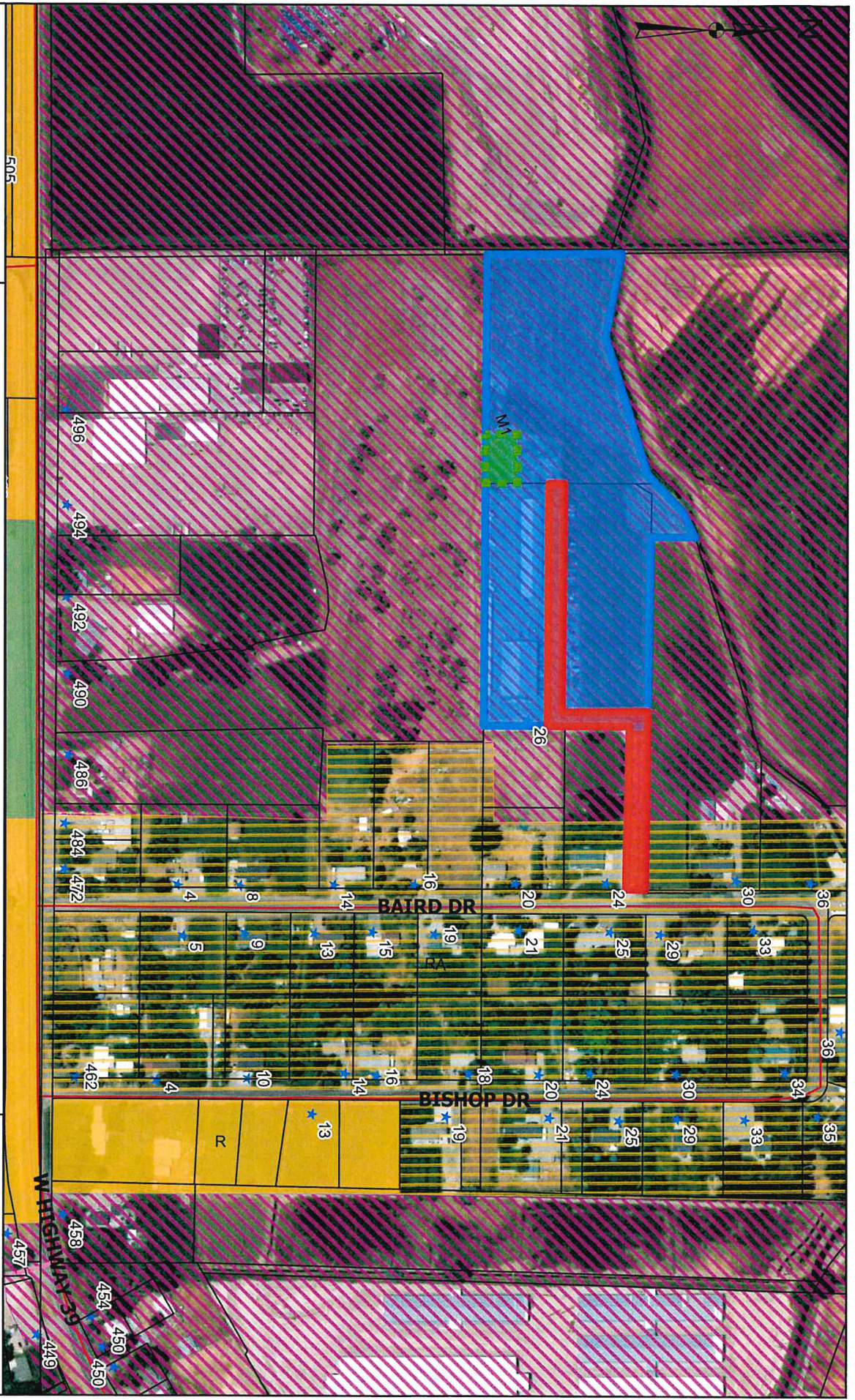



10-7-37: VEHICLE IMPOUND YARD:

- A. Outside storage and outside activity areas shall be maintained in an orderly manner so as not to create a public nuisance.
- B. No portion of the vehicle impound yard, outside storage areas and/or outside activity areas may be visible from any highway, interstate, gateway corridor, principal arterial, or minor arterial as herein defined.
- C. All materials shall be stored within the required yards.
- D. Stored items shall not block sidewalks or parking areas and may not impede vehicular or pedestrian traffic.
- E. Closed vision fence or wall and screening materials shall be a minimum of eight feet (8') in height.
- F. A fence plan and materials list must be approved by the commission and the Building Department. All fence material(s) must be with new construction material of eight foot (8') vertical height of metal or chain link with sight obscuring slats. All required permits for the fence must be obtained prior to the start of construction. The fence must be completed and inspected prior to operating the impound yard.
- G. Outdoor storage shall be incorporated into the overall design of buildings and landscaping so that the visual and acoustic impacts of these functions are fully contained and out of view from adjacent properties and public streets.
- H. No vehicles or materials shall be stored so they exceed the height of the fence or wall.
- I. The use shall not constitute a junkyard as herein defined. (Ord. 2012-08, 10-9-2012, eff. 10-26-2012)

MURDOCK FAMILY LLC - VEHICLE IMPOUND YARD LOCATED WEST OF 26 N 470 W, BLACKFOOT



LEGEND

-  Access
-  Proposed Fenced Area
-  Murdock Family LLC Parcels
-  Addresses
-  Parcels
-  Roads
-  M1 - Light Manufacturing
-  C2 - Heavy Commercial
-  RA - Residential/Agriculture
-  R - Residential



Bingham County Web Map

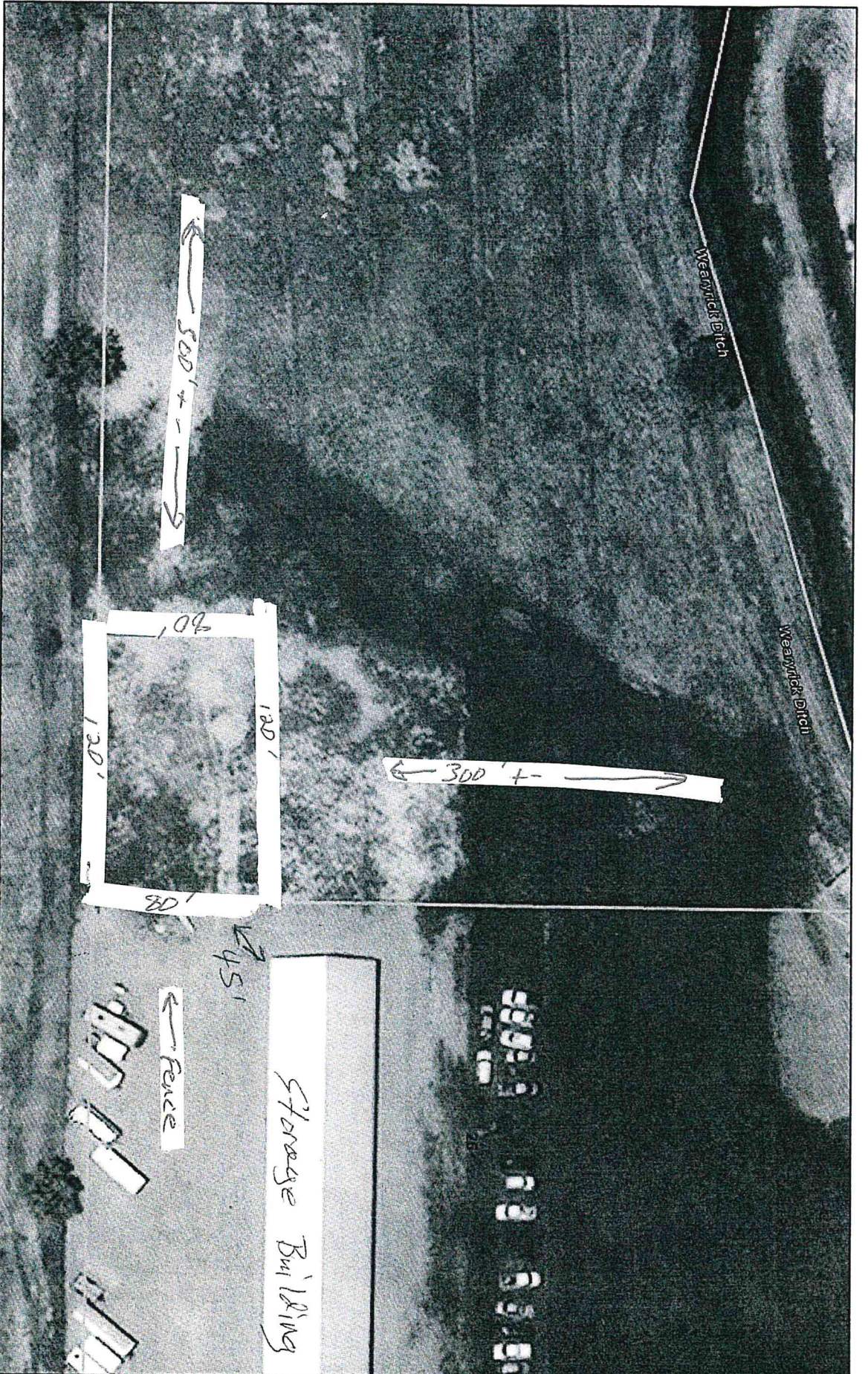

3/21/2024, 4:23:00 PM

County Boundary

Parcels

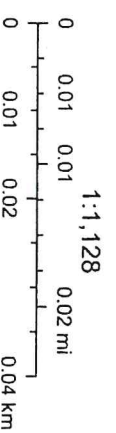

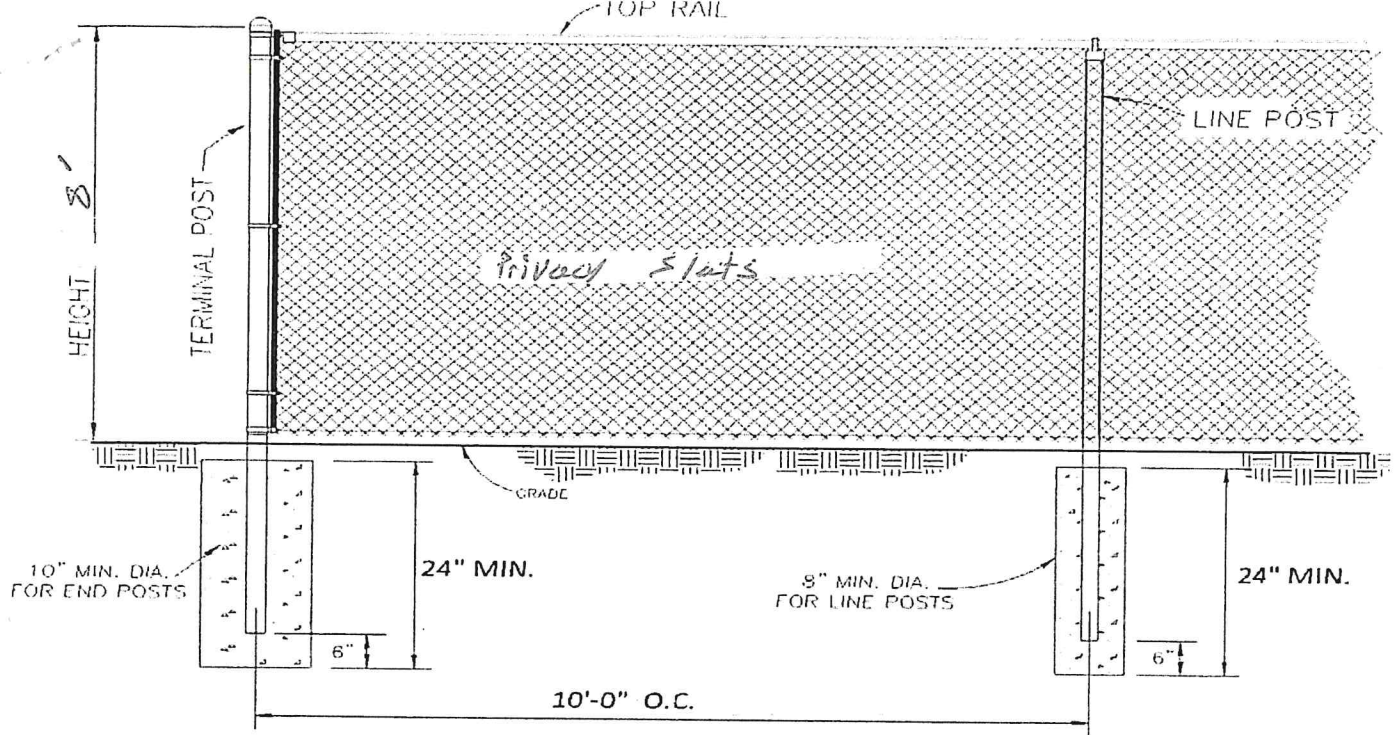

CHAIN LINK FENCE DETAIL
NOT TO SCALE.

Rev. 01/19 Chain Lin Fence

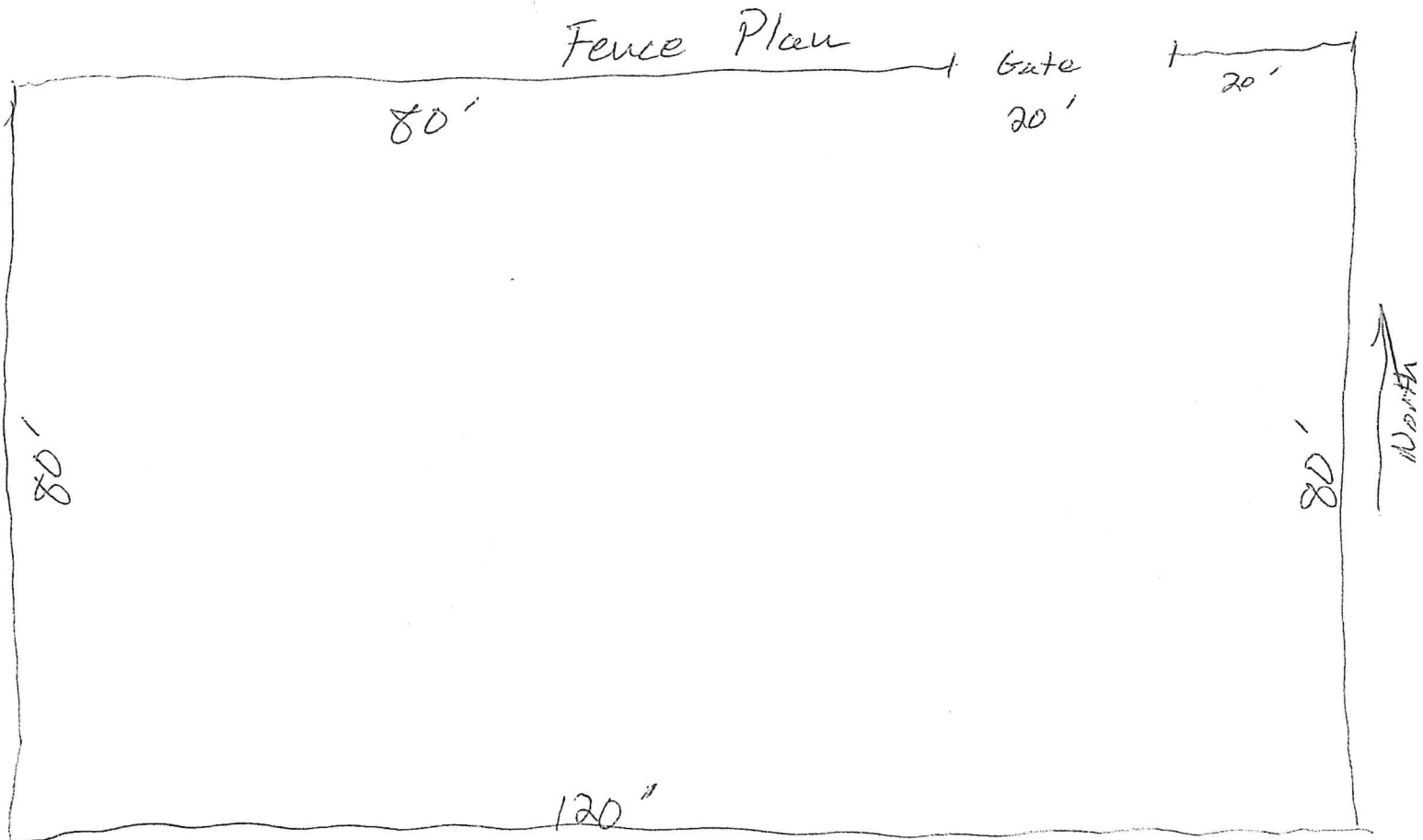

Yellowstone Fence & Trucking LLC
 Wes Haddon/Owner
 4570 Cromwell Lane
 Blackfoot, ID 83221-6230
 yellowstonefence@gmail.com
 2087851769

Estimate

Date	Estimate #
1/25/2024	316
Contracting Business RCE-2982	

Murdock construction
 Kendal murdock
 26 north 470 west
 Blackfoot Idaho

Materials List

Qty	Description	Customer Phone	
		Cost	Total
	100' x 100' x 6' chain link fence storage compound with 14' slide gate		
38	2 3/8" x 10'6" SCH 40 Line Post,		
400	Liner feet of 1 5/8" 16 gauge top rail,		
400	8' 11 gauge chain link wire,		
4	2 3/8" x 8' sch 40 Connor post with fittings,		
2	2 3/8" x 8' sch 40 gate posts with fittings.		
400	Liner feet of bottom tension wire,		
38	2 3/8" press still eye top,		
600	still ties'		
1	14' slide gate track and wheels,		
1	14' slide gate,		
40	cocreate mix		
400	install		
	<i>White Vinyl Privacy Slats</i>		

Total

Signature _____